

# GENERAL ARRANGEMENT

# 8m Catamaran

## PRINCIPAL PARTICULARS

LOA: 8.9 m  
 LOH: 8.0 m  
 BEAM: 2.8m  
 DEPTH: 1.9 m  
 DRAFT: 0.4 m  
 D/RISE: 11°  
 DISPL: 3100 kg  
 POWER: 2 X 150 - 250 Hp

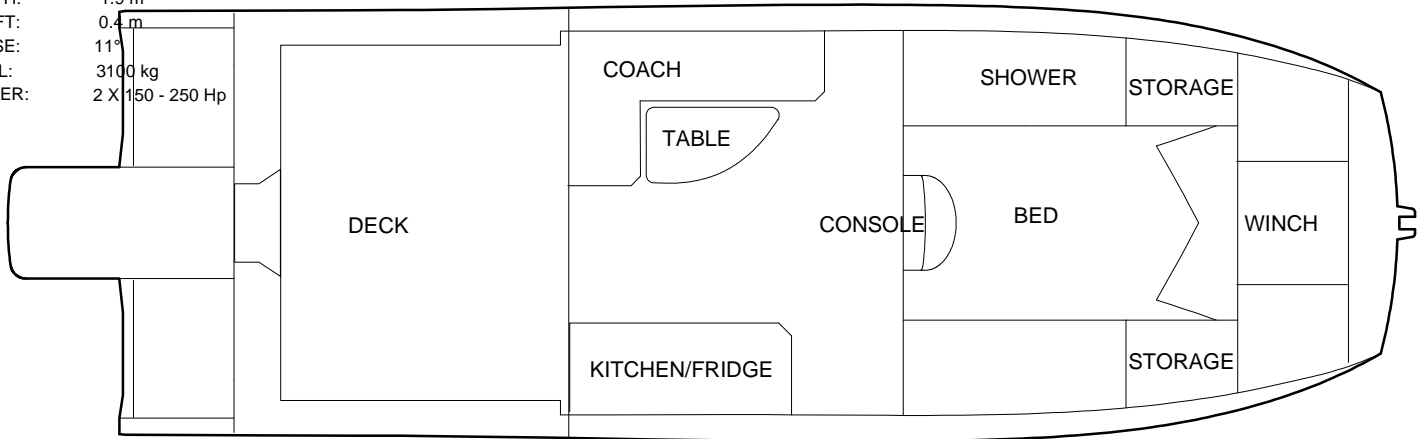

Design (c) C. Tucker.

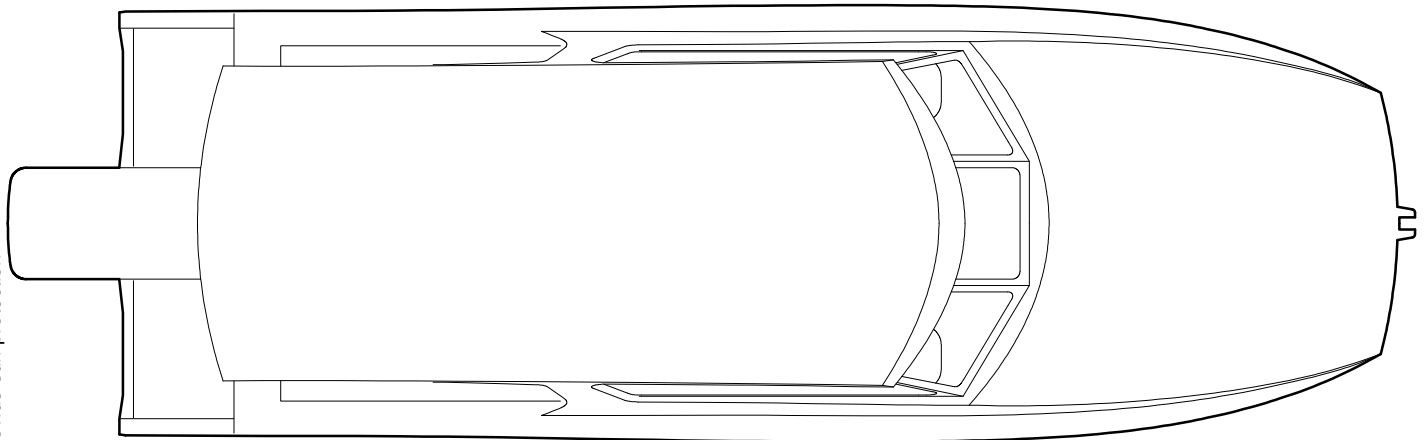

Note: Layout can be customised by owner  
 Owner Advised to provide sun protection

www.platealloy.com

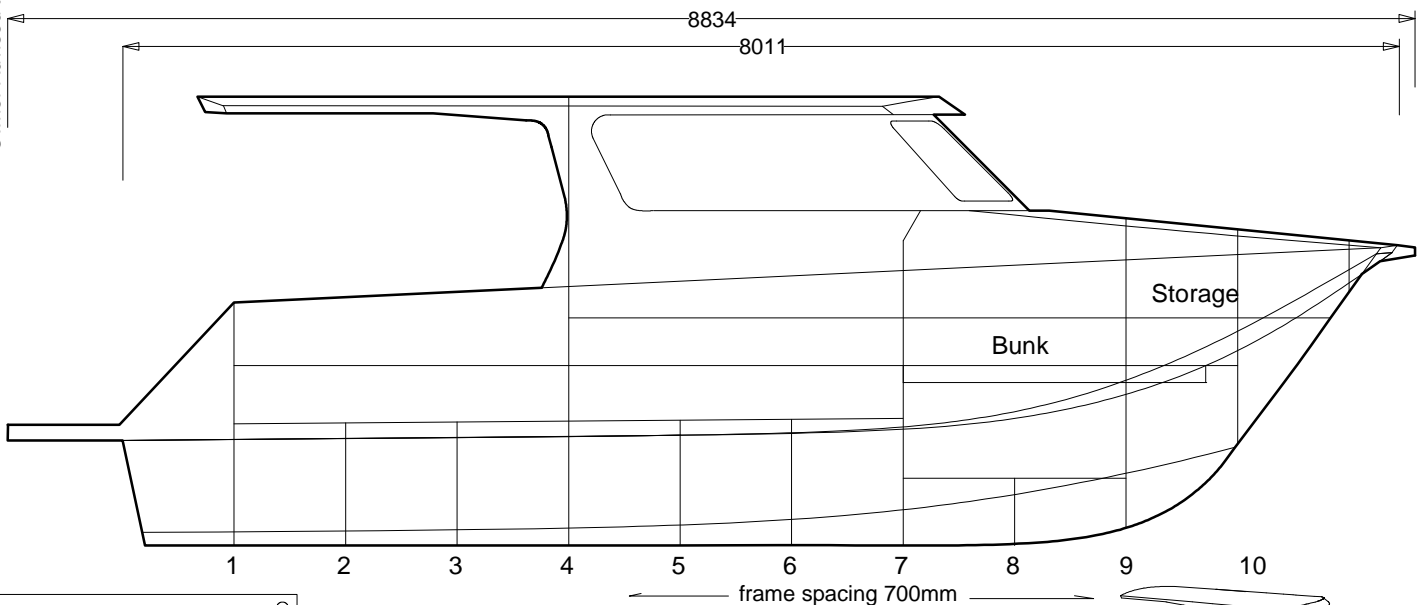

**AUSTRALIAN BUILDERS PLATE**

BUILDER "YOUR NAME"

HIN AU- "SEE REGISTRATION"

Max 228 hp

325 kg

Max 8 800 kg

Max 1100kg

Buoyancy BASIC Flotation

Alteration of the boat's hull or permanent fittings may invalidate the particulars on this plate.

A REDUCTION IN MAXIMUM NUMBER OF PERSONS MUST BE MADE IN ADVERSE WEATHER CONDITIONS OR WHEN ON THE OPEN SEA.

- Design in compliance with AS1799-1 2009
- Structure in accordance with ISO 12215
- material:
  - Bottom, Chine, Transom & Stringers, 4mm 5083 aluminium.
  - Sides, Deck, Gunwales. 4mm 5083 Aluminium
- Builders plate, Jig, Drawings & Photo CD included with kit.
- Bollards, Scuppers, Inspection port & Drain plug included in the kit.
- 5 days per week helpdesk available
- Customization available.
- Flotation foam & most fit out parts available, check catalogue for pricing.
- HIN number engraved in kit & and registered.

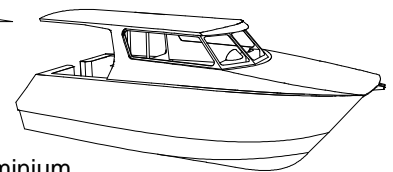

ACTUAL KIT MIGHT DIFFER FROM PICTURES SHOWN



PLATE ALLOY

# 8 CATAMARAN



**PLATE ALLOY**

[www.platealloy.com](http://www.platealloy.com)

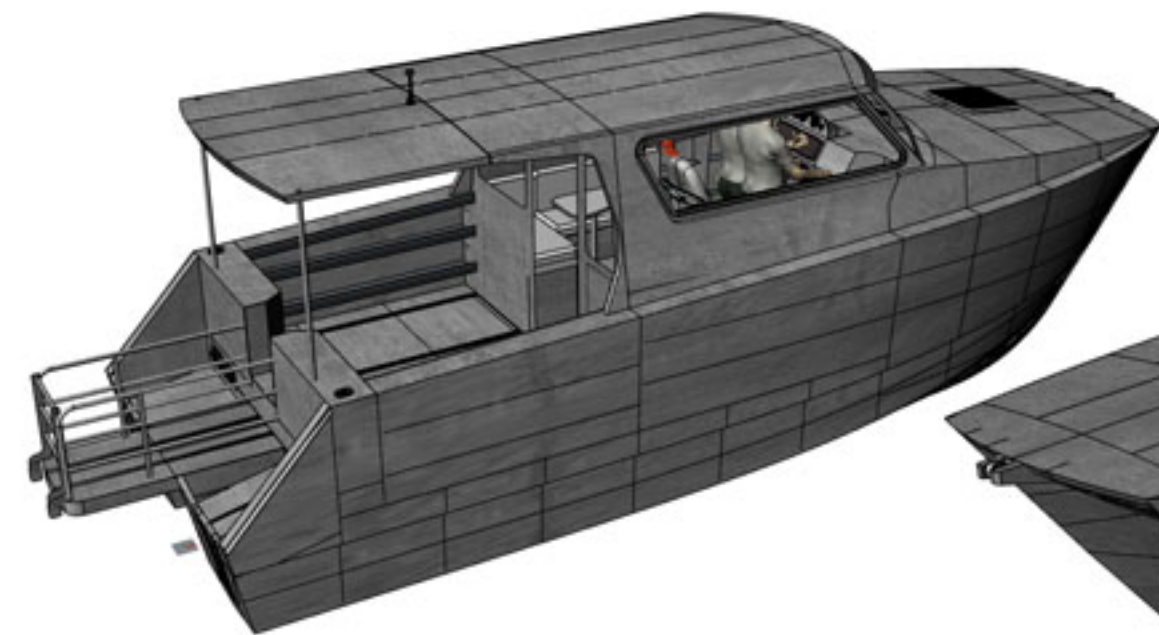
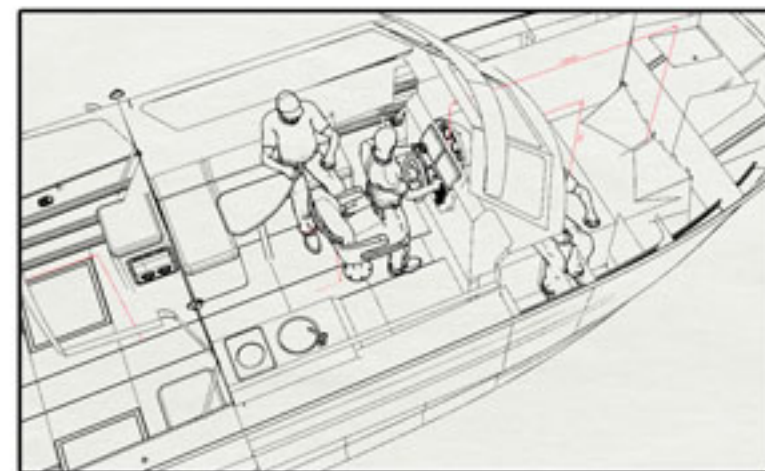
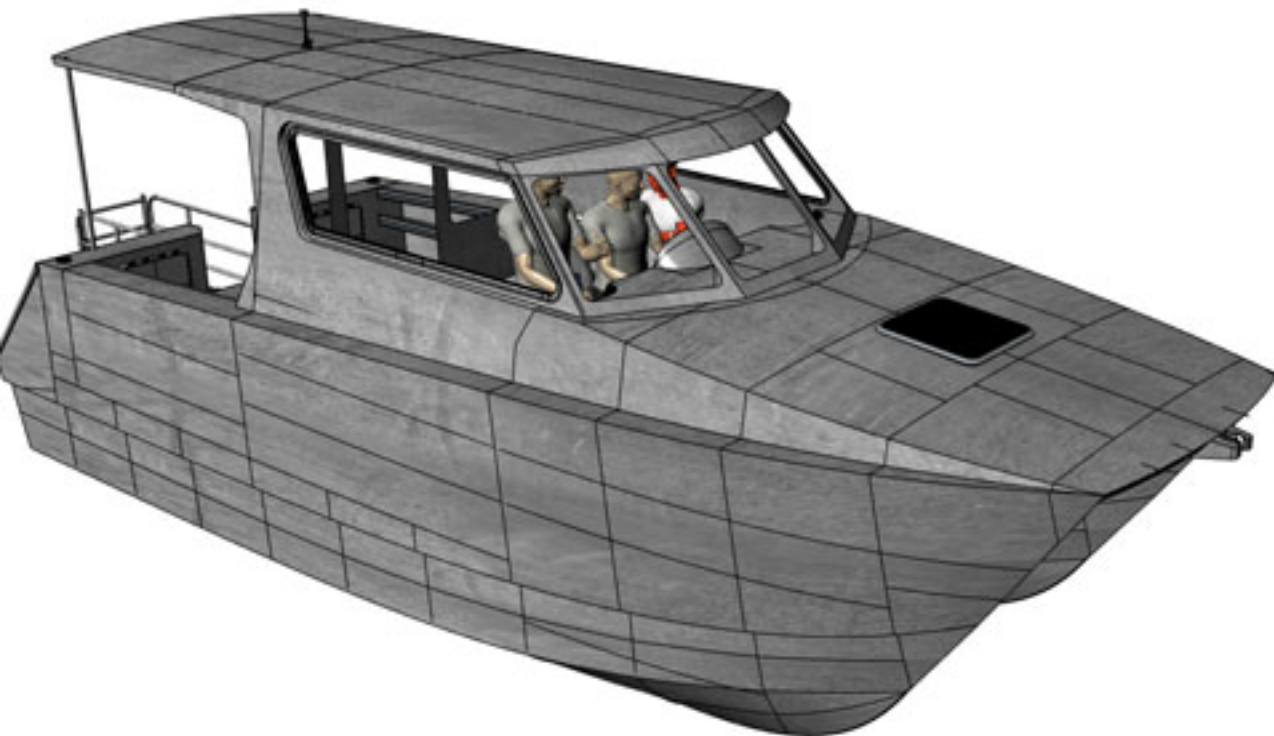



**8 CATAMARAN**



**PLATE ALLOY**

[www.platealloy.com](http://www.platealloy.com)

